SE 1/4

SECTION 15, T.6N., R.2W., S.L.B. & M.

IN MARRIOTT–SLATERVILLE CITY & WEBER COUNTY

TAXING UNITS: 16,36,464

SCALE 1" = 200'

SEE PAGE 43–1

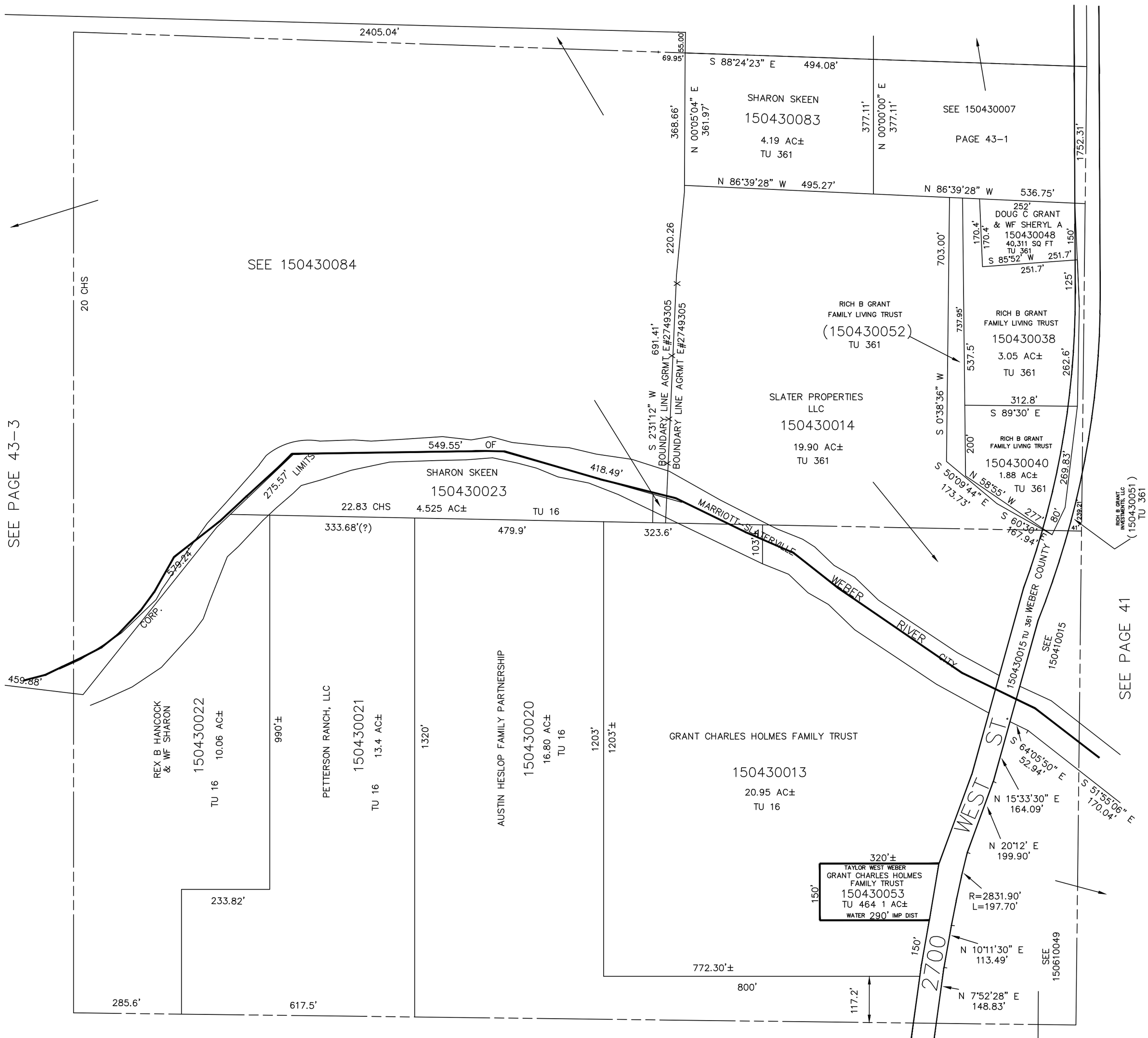

SEE PAGE 60–1

KST 12–91